

Current Effective Special Flood Hazard Areas

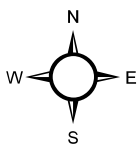
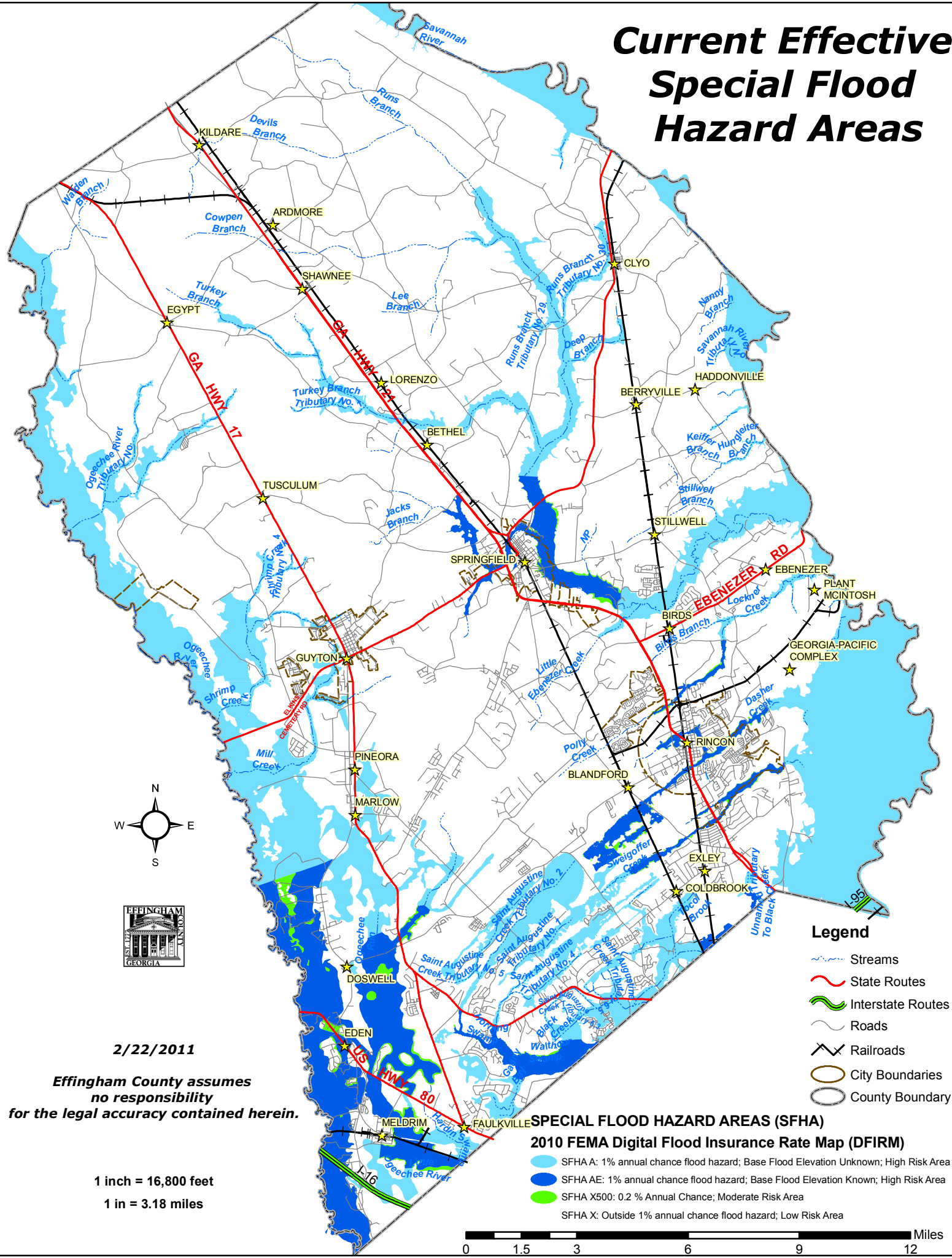

2/22/2011

Effingham County assumes no responsibility for the legal accuracy contained herein.

1 inch = 16,800 feet
1 in = 3.18 miles

- Legend**
- Streams
 - State Routes
 - Interstate Routes
 - Roads
 - Railroads
 - City Boundaries
 - County Boundary

- SPECIAL FLOOD HAZARD AREAS (SFHA)**
2010 FEMA Digital Flood Insurance Rate Map (DFIRM)
- SFHA A: 1% annual chance flood hazard; Base Flood Elevation Unknown; High Risk Area
 - SFHA AE: 1% annual chance flood hazard; Base Flood Elevation Known; High Risk Area
 - SFHA X500: 0.2 % Annual Chance; Moderate Risk Area
 - SFHA X: Outside 1% annual chance flood hazard; Low Risk Area

